

# PLAT OF SURVEY

- OF -

LOT 18 OAK SHORES SUBDIVISION, LOCATED IN  
SECTION 8, TOWN 1 NORTH, RANGE 17 EAST,  
TOWN OF LINN, WALWORTH COUNTY, WISCONSIN.

SURVEY FOR: JIM SYKORA  
SURVEY ADDRESS: N 1530 OAK SHORE LANE

## FOUNDATION RECERTIFICATION

I HEREBY CERTIFY THAT THE EXISTING CONCRETE  
FOUNDATION FOR PROPOSED ADDITION AS SHOWN  
ON THIS PLAT OF SURVEY IS LOCATED AS SHOWN  
[THUS], DATED THIS 3rd DAY OF DECEMBER, 2009

*Franklin J. Lehman*  
FRANKLIN J. LEHMAN S-2211

I hereby certify that I have surveyed the above described property  
and that the above map is a correct representation thereof and  
shows the size and location of the property, its exterior boundaries,  
the location of all visible structures and dimensions of all principal  
buildings thereon, boundary fences, apparent easements, roadways  
and encroachments, if any.

This survey is made for the use of the present owners of the property,  
and those who purchase mortgage or guarantee the title thereto within  
one year from date hereof.

## LIBERTY LAND SURVEYING

789 CHICORY ROAD  
BURLINGTON, WISCONSIN 53105  
(262)901-5116 (262)767-8786

50' WIDE  
OAK SHORE LANE

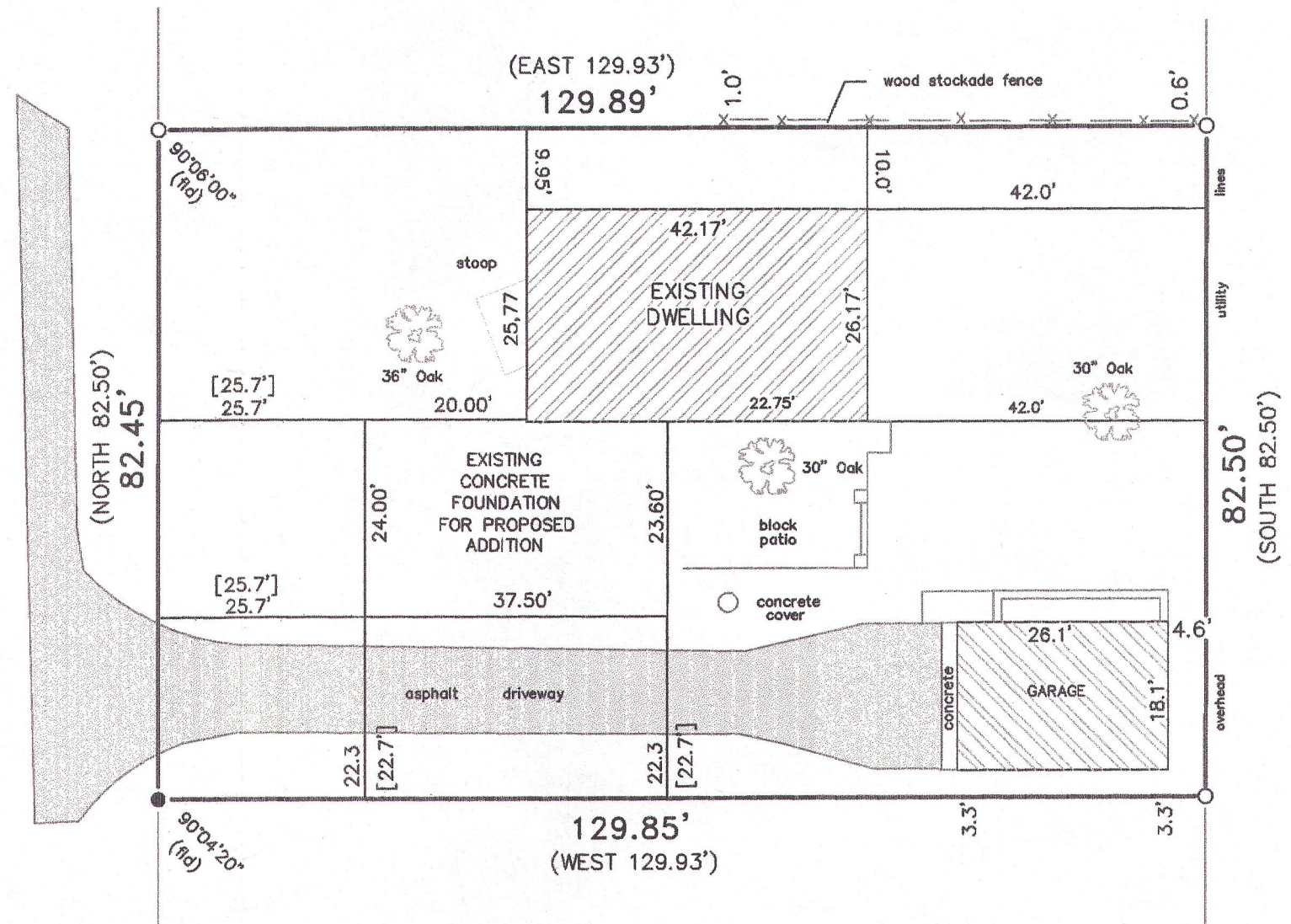

### LEGEND

- FOUND IRON PIPE
- FOUND IRON ROD
- ( ) RECORDED AS

SCALE: 1" = 20'



THIS IS NOT AN ORIGINAL PRINT  
UNLESS THIS SEAL IS RED

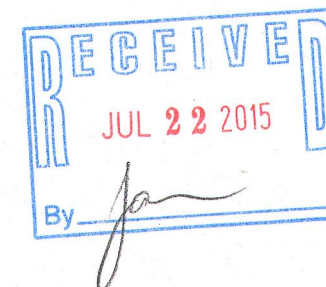

*Franklin J. Lehman*  
FRANKLIN J. LEHMAN S-2211  
REV: 11-21-09  
9-27-09 DATE 090901 JOB NUMBER

10-18 117-3817